

SUBJECT TRACT
CALLED 72.30 ACRES
KERRVILLE INDEPENDENT SCHOOL DISTRICT
DEED WITHOUT WARRANTY
VOLUME 103, PAGE 520 DRKC

CALLLED 3.845 ACRES
KERR COUNTY
WARRANTY DEED
VOLUME 161, PAGE 393 DRKC
(COMMISSIONERS COURT
MINUTES, ORDER NO. 11783)

1 PROPOSED SITE PLAN
SCALE: 1"=20'-0"

THESE DRAWINGS ARE FOR INTERIM REVIEW ONLY. THEY ARE NOT TO BE USED FOR PERMITTING, OR CONSTRUCTION. GARRETT A. HARMON DATE: 11/2/2021

KERRVILLE ISD
NEW MAINTENANCE STORAGE FACILITY
Spur 100 Kerrville, Texas

© THESE DRAWINGS ARE THE PROPERTY OF THE ARCHITECT. NO PARTS MAY BE REPRODUCED OR COPIED WITHOUT THE WRITTEN PERMISSION FROM THE ARCHITECT.

harmontaylor
architects, inc.
701 Lee Street • Kerrville, Texas 78028 • (830) 895-4510

KISD RFQ NO.: 21-012
Date:
NOV. 2, 2021
Revisions:

Sheet Title:
PROPOSED SITE PLAN

Sheet No.:
A1.0

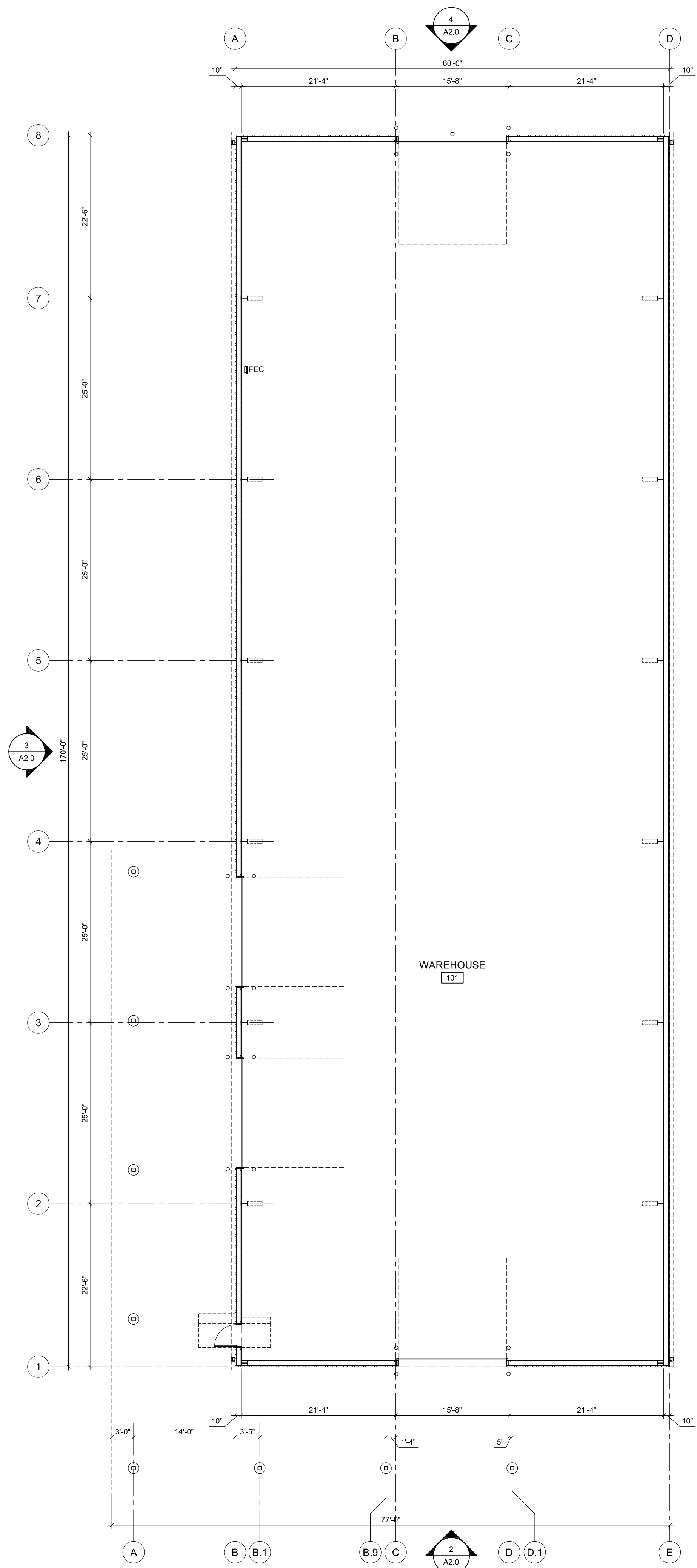

1 PROPOSED FLOOR PLAN
SCALE: 1"=10'-0"

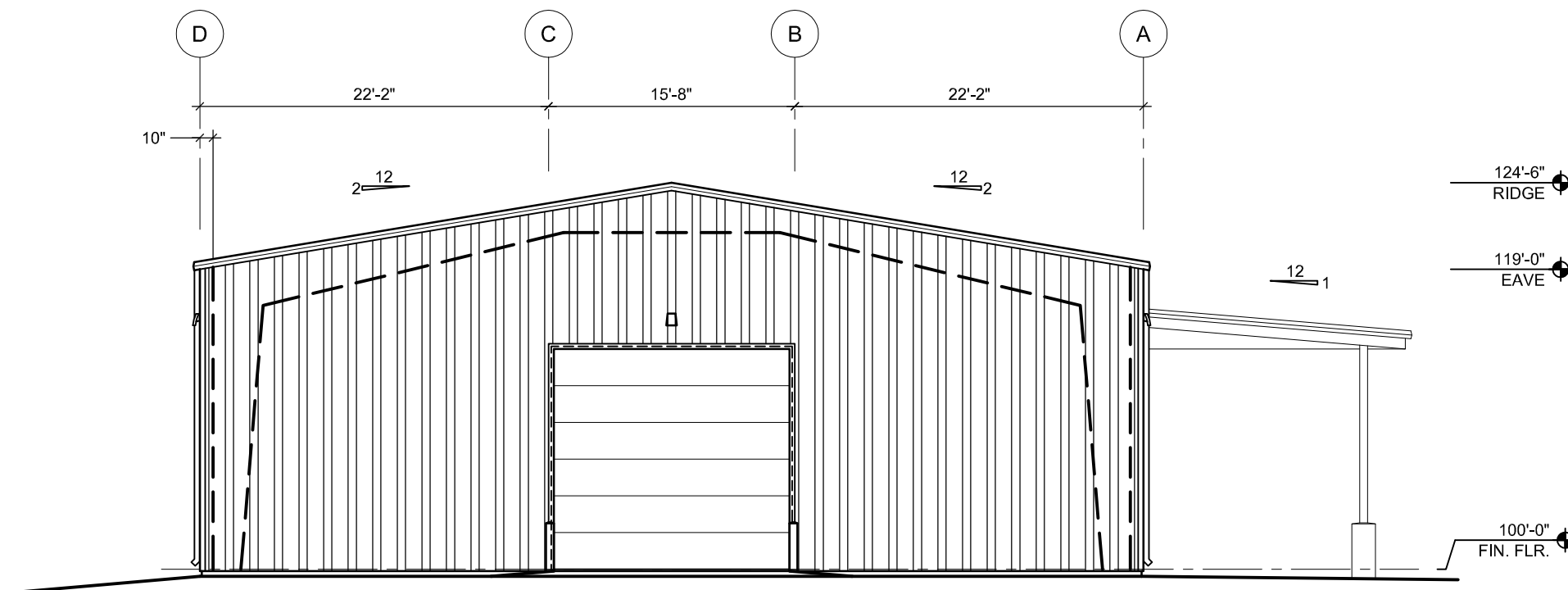

4 PROPOSED ELEVATION
SCALE: 1"=10'-0"

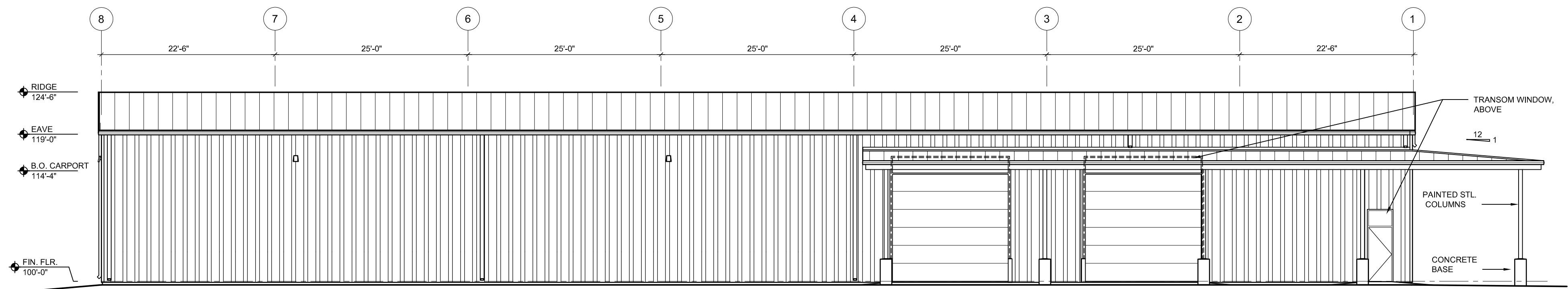

3 PROPOSED ELEVATION
SCALE: 1"=10'-0"

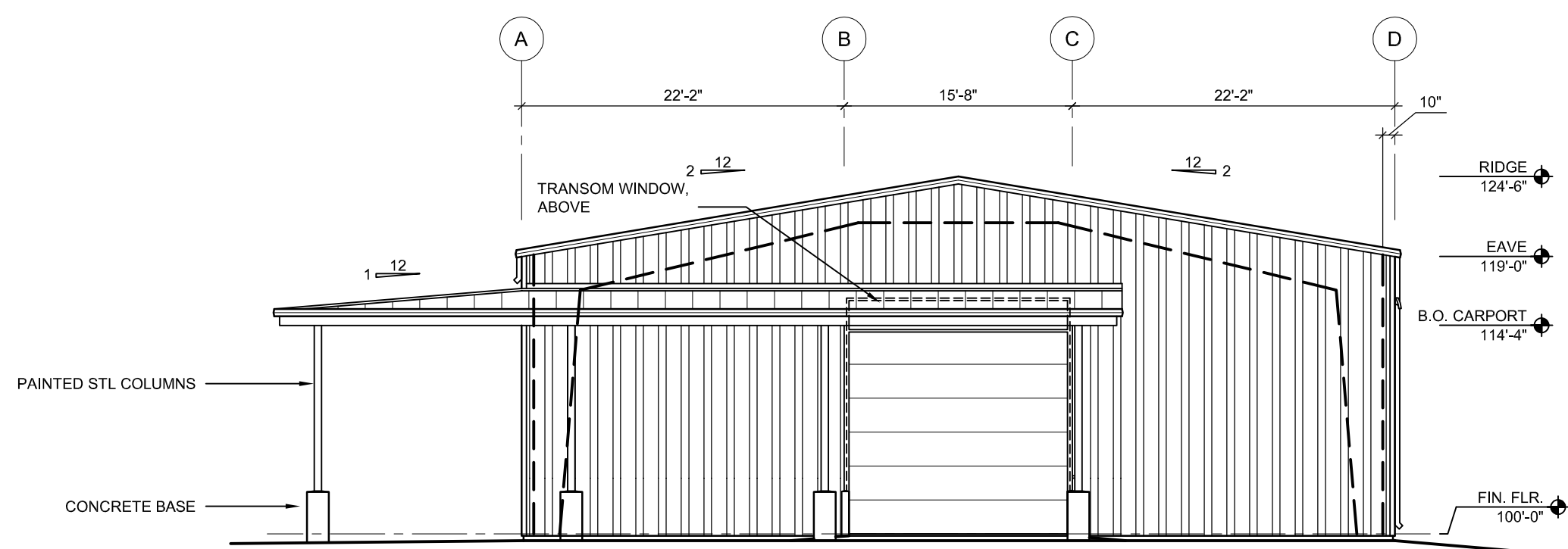

2 PROPOSED ELEVATION
SCALE: 1"=10'-0"

THESE DRAWINGS ARE
FOR INTERIM REVIEW
ONLY. THEY ARE NOT
FOR REGULATORY
PERMITTING OR
CONSTRUCTION.
GARRETT A. HARNON
DATE: 11/2/2021

KERRVILLE ISD

NEW MAINTENANCE STORAGE FACILITY

Spur 100 Kerrville, Texas

© THESE DRAWINGS
ARE THE PROPERTY
OF THE ARCHITECT.
NO PART OF THESE
DRAWINGS MAY NOT
BE REPRODUCED
WITHOUT THE
PERMISSION FROM
THE ARCHITECT.

harmontaylor
architects, inc.
701 Lee Street • Kerrville, Texas 78028 • (830) 895-4510

KISD RFQ No.: 21-012
Date:
Nov. 2, 2021
Revisions:

Sheet Title:
PROPOSED
PLAN &
ELEVATIONS
Sheet No.:

A2.0